Marshall-Tufflex Ltd
55-65 Castleham Road, St Leonards on Sea
East Sussex, TN38 9NU
Customer Services: +44 (0) 1424 856600
T: +44 (0) 1424 856655
E: sales@marshall-tufflex.com
www.marshall-tufflex.com

UK OWNED
UK MANUFACTURER

Bendex Mini Trunking & Accessories Product Data Sheet

Product Range	See sheet 2	Image for reference only 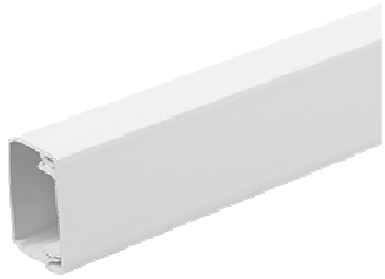
Description	Economical Feeder Trunking System	
Key Features	Square and Rectangular Profiles Tamper Proof Covers Self-fix and Punched Systems Available Full Range of Accessory Boxes and Fittings	
Dimensions	See sheet 2	
Material(s)	PVC-U	
Compliance / Standards(s)	CE & UKCA Marked Low Voltage Directive 2014/35/EU The Electrical Equipment (Safety) Regulations 2016 BS 7671:2018 BS EN 50085-1:2005+A1:2013 BS EN 50085-2-1:2006+A1:2011 BS 5733:2010+A1:2014 BS EN 60695-2-11:2021	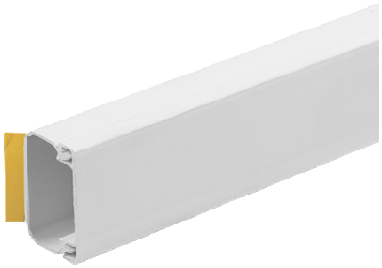
Packaging	Recyclable	

Sustainability

We work hard to ensure our products meet the highest standards and are totally committed to the environment and maximising our usage of recycled material within our manufacturing process.

Our PVC-U products are manufactured from an average of 80% recycled plastic, with some extruded products produced from 100% recycled material.

REASSURINGLY RECYCLED

Mini Trunking is manufactured from PVC-U, a material that is 100% recyclable, is flame retardant and self-extinguishing.

https://www.marshall-tufflex.com/reassuringly-recycled

A MEMBER OF THE MARSHALL-TUFFLEX GROUP OF COMPANIES REG. NO: 00374185 REGISTERED IN ENGLAND AND WALES
REGISTERED OFFICE: 55-65 CASTLEHAM ROAD, ST. LEONARDS-ON-SEA, EAST SUSSEX TN38 9NU

eama
EDA ELECTRICAL DISTRIBUTORS ASSOCIATION AFFILIATED MANUFACTURER
bsi ISO 9001 Quality Management Systems CERTIFIED ISO 14001 Environmental Management CERTIFIED
Q05393 EMS 539245

Stock Code	Mini Trunking Type	Size (mm)
AT18WH	Standard	18x9
MT16WH	Standard	16x16
MT25WH	Standard	25x16
MT38WH	Standard	38x16
MT40WH	Standard	38x25
MT40SWH	Standard	38x38
SFMT16WH	Standard	16x16
SFMT18WH	Self-Fixing	18x9
SFMT25WH	Self-Fixing	25x16
SFMT38WH	Self-Fixing	38x16
SFMT40WH	Self-Fixing	38x25
SFMT40SWH	Self-Fixing	38x38

A MEMBER OF THE MARSHALL-TUFFLEX GROUP OF COMPANIES REG. NO: 00374185 REGISTERED IN ENGLAND AND WALES
REGISTERED OFFICE: 55-65 CASTLEHAM ROAD, ST. LEONARDS-ON-SEA, EAST SUSSEX TN38 9NU

Q05393 EMS 539245